Sutton CP School News ...

Our school is a place 'where learners grow'.
A kind community where the worth of everyone is nurtured and celebrated.
We are rooted in a love of learning and building the confidence and courage to be ourselves.
Together we flourish to be the best that we can be.
Sutton CP Vision Statement

Dear Families

We know that you are all really eager to hear about our new headteacher. Firstly we want to apologise for the time it has taken to make an official announcement. This was due to the pre-employment checks that needed to be undertaken and these were only completed yesterday.

We are delighted to announce that from September 2022 our new Headteacher will be Mrs Anna Riley. Mrs Riley was the unanimous choice amongst the interview panel and we are confident that Mrs Riley will be a fantastic leader for our school. Mrs Riley will join us from Myrtle Park Primary School in Bingley where she is currently Deputy Headteacher. There will be an opportunity for you to meet with Mrs Riley before she joins in September and we are planning for Mrs Riley to do a meet and greet in the playground in the near future.

We will also be doing a video introduction from Mrs Riley in next weeks newsletter. In the meantime here is what Mrs Riley had to say about her appointment "

I want to express my sincere thanks to the children, staff and governors for how incredibly welcome I have already been made to feel. I have loved my time as Deputy Headteacher at Myrtle Park Primary School, but I am excited to meet my new school 'family' at Sutton in Craven CP School and begin our journey together. I look forward to meeting you all soon and wish you a successful and happy summer term. (Mrs Riley)

We know that you will join us in welcoming Mrs Riley to our school. Once again many thanks for your patience.

Best regards

Matt Sugden and Paul Mason
Co Chairs of Governors

Sutton CP School News ...

www.wherelearnersgrow.co.uk

6 May 2022

Safeguarding—After School Pick Up. (Parental Authorisation)

We are currently in the process of updating our list of people who you authorise to pick your child up at the end of the school day.

Please complete and return the short form your child has been given today and return to school next week. If we do not hear from you we will assume the details we have on file are correct. If you can not remember what you have told us please submit a new form. If your wishes change over time let us know.

You only need to phone the school office on the rare occasions that someone not on if someone who is NOT on your authorize list is picking your child up.

Please make these calls before 3.00pm to enable messages to get through to class.

Younger children are handed over 1:1. By the time children are Y5 and Y6 we expect them to be able to find their way to the person picking them up.

Children in Y6 can walk home alone if we have your permission in writing to do so. You can add this detail to your form if you authorise.

Children not picked up by 3.40 will be taken to after school care.
We will always try to help you with emergency after school care if we can.

The end of the school day is a particularly busy time - the steps above are in place to ensure your child is transferred safely to the people you have authorised. Thank you for your support.

Mrs. B

Photographs

Class photographs are now available for parents to order online. Here are the codes you will need to enable you to do this; please be aware that the codes are case sensitive.

Your photograph/s will be delivered directly to your home address and not to school.

Reception - HddLgGBDb8M6
Year 1 - ntwm78hMDB7T
Year 2 - TzDCgT9RgTrg
Year 3 - FdfLcDLdjCj7
Year 4 - GC88fNf9L6rk
Year 5 - 9fqfTLPLt7CJ
Year 6 - DJRJnKLNbJ9P
Leavers 'I want to be' - K9HGGBKTGBrm
Staff - q77WWbgCnr8z

To view & order visit www.adventurephotography.co.uk

Sutton CP School News ...

www.wherelearnersgrow.co.uk

6 May 2022

'flourish to be the best that we can be ...'
Sutton CP Vision Statement

Following our newsletter article last week we are leased to tell you that Ellie took Bronze at the British Youth Championships last weekend.

Congratulations!

Walk to School Month

As you know there are ongoing issues with parking around school. This month we would like as many families as possible to consider walking.

This helps with the parking, saves petrol (and money!), is good for the environment and is a great thing to do for our health and wellbeing.

We know this is not possible for everyone to walk all the way from home but, if you can't walk the whole way, please consider parking a little way away from school and having a short walk.

Thank you

Sutton CP School News ...

Sutton in Craven Women's Institute

Where's Winnie?

Help us Celebrate the Queen's Jubilee

Can you find our Corgis?

Some of the Queen's Corgis have been naughty and are hiding in Sutton.
They are waiting for you to find them.
If you find Winnie or one of her friends,
she is all yours!
You can keep her for yourself,
give her to a friend
or pass on to a deserving cause.
It's up to you.

Sutton CP School News ...

Race for Life

CANCER RESEARCH UK

SUTTON CP SCHOOL

13TH May 2022

Sutton Park

Donate to our JustGiving page…

https://fundraise.cancerresearchuk.org/page/sutton-cp-school-3

Pre Race for Life Briefing for Runners:

School Hall—Friday 13th May at 1.15 pm.

Sutton CP School News ...

www.wherelearnersgrow.co.uk

6 May 2022

If you receive benefits your child may be eligible for free school meals. In addition to covering the cost of your child's meal, school will receive additional funding to support teaching and learning.

https://www.northyorks.gov.uk/free-school-meals

School Meals

If you receive benefits your child may be eligible for a free school meal. In addition to covering the cost of your child's meal, school will receive additional funding to support teaching and learning.
https://www.northyorks.gov.uk/free-school-meals

Menus & ingredients are subject to change depending on availability.	Monday	Tuesday	Wednesday	Thursday	Friday
Week 1 2nd May 23rd May 20th June 11th July	**Margherita pizza**, potato wedges & sweetcorn. **Jacket Potato** (tuna mayo) with a side of sweetcorn. **Jacket Potato** (cheddar) with a side of sweetcorn. **Flapjack** made with pureed apple.	**Mac 'n Cheese** with sides of garden salad & cucumber. **Wrap** (ham) with sides of garden salad & cucumber. **Wrap** (cheddar) with sides of garden salad & cucumber. **Banana Muffin**	**Five bean chilli & rice** with a side of sour cream. **Jacket potato** (ham & cheddar) with sides of sour cream & peppers. **Jacket potato** (beans) with sides of sour cream & peppers. **Peaches in jelly.**	**Chicken, broccoli & pasta** in creamy sauce with a side of carrot sticks. **Wholemeal petit pan** (cheddar) with sides of sour cream, peppers & carrot sticks. **Wholemeal petit pan** (ham) with sides of sour cream, peppers & carrot sticks. **Cocoa Brownie.**	**Battered white fish, chips & peas.** **Wrap** (cheddar) with sides of cherry tomatoes & cucumber. **Wrap** (chicken) with sides of cherry tomatoes & cucumber. **Cheese & Crackers.**
Week 2 9th May 6th June 27th June 18th July	**Pasta bake** (tomato based sauce topped with cheese) & side of green beans. **Jacket Potato** (tuna mayo) with a side of sweetcorn. **Jacket Potato** (cheddar) with a side of sweetcorn. **Oat cookies** with pineapple chunks.	Chicken, sweetcorn & peas **korma with rice.** **Wholemeal petit pan** (cheddar) with sides of sour cream, peppers & carrot sticks. **Wholemeal petit pan** (ham) with sides of sour cream, peppers & carrot sticks. **Apple slices & cheese cubes.**	**Pork sausage**, mashed potato, peas & onion gravy. **Wrap** (cheddar) with sides of cucumber & cherry tomatoes. **Wrap** (ham) with sides of cucumber & cherry tomatoes. **Yogurt.**	**Quorn Spaghetti Bolognese.** **Jacket potato** (ham & cheddar) with a side of peppers. **Jacket potato** (beans) with a side of peppers. **Apple Crumble & custard.**	**Fish cakes, potato wedges & sweetcorn.** **Half baguette** (cheese) with sides of cucumber & cherry tomatoes. **Half baguette** (beef) with sides of cucumber & cherry tomatoes. **Lancashire cookies with pear.**
Week 3 16th May 13th June 4th July	**Savoury rice**: minced turkey, finely chopped peppers, peas & sweet corn. **Jacket Potato** (cheddar) with a side of sweetcorn. **Jacket Potato** (beans) with a side of sweetcorn. **Chocolate sponge** with chocolate sauce.	**Potato & cheese** frittata with sides of garden salad & cucumber. **Wrap** (chicken) with sides of garden salad & cucumber. **Wrap** (cheddar) with sides of garden salad & cucumber. **Yogurt.**	**Lasagne & garlic bread** **Jacket Potato** (cheddar) & side of cherry tomatoes. **Jacket Potato** (tuna mayo) & side of cherry tomatoes. **Peaches in jelly**	**Roast chicken** & potatoes roasted in duck fat with a side of mixed vegetables and gravy. **Bagel** (cream cheese) with sides of cherry tomatoes & carrot sticks. **Bagel** (chicken) with sides of cherry tomatoes & carrot sticks. **Pear slices & cheese cubes.**	**Jumbo fish fingers, sauté potatoes & beans.** **Wholemeal petit pan** (cheddar) with sides of cucumber & carrot sticks. **Wholemeal petit pan** (pork) with sides of cucumber & carrot sticks. **Oat cookies** with pear.

There will be themed meals during the school year, please visit the calendar on the school website for more information.

To pre-book meals visit the ParentPay website.

- Log in using your username & password which you created
- Select child
- Select book meal & places (the blue box on the right)
- Select make or view bookings (the blue box on the right)
- Select week
- Select meals)
- Confirm booking
- Make payment (if appropriate)

Your order must be placed by **9.00am seven days** in advance of the meal being taken or, by **9.00am on the last Thursday of each half term**.
If you have pre-ordered a meal which your child no longer wishes to have, the meal must be cancelled by 9.00am seven days in advance; the office will delete pre-ordered meals on days when your child is absent from school. If you send your child with a packed lunch when a meal has been pre-ordered (hence already prepared and cooked) the packed lunch will be returned home. If your child hasn't got a meal pre-ordered and they haven't brought a packed lunch from home, then we will always try to contact you to either bring them a lunch, or ask that you are happy for us to provide them with a baked potato, filling and sides of the day (chargeable if your child is not eligible for a free school meal).

"Raising Yorkshire Puddings"

Parent Support Group

About Us:

The Parent Support Group is an online support group, facilitated by NHS mental health practitioners. The group is a safe space for parents to get together, share their experiences and build positive relationships. A different subject is discussed each month and parents will receive useful information and strategies around the chosen monthly topic. For an invite, please email: mhstparentsupport@bdct.onmicrosoft.com

Next Parents Support Group details: Tuesday 17th May 2022
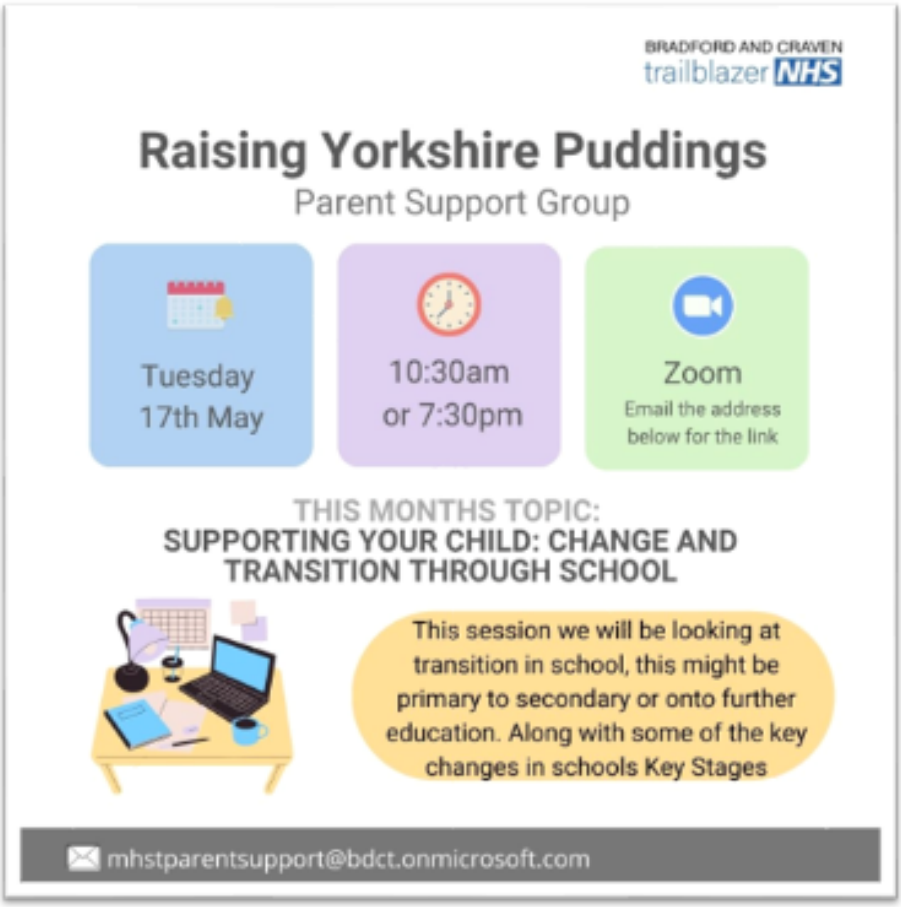
Topic: "Supporting your child: Change and transition through school"